



7 Constance Street  
 Knott Mill  
 Manchester  
 M15 4JQ  
 Tel: +44 (0)161 870 1152  
 www.timgroomarchitects.com

Copyright © 2015 Tim Groom Architects Limited. All rights reserved. No part of these drawings or designs may be reproduced, in whole or in part, whether in two or three dimensions, distributed or transmitted in any form or by any means, including photocopying, recording or other electronic or mechanical methods, without the prior written permission of the copyright owner. No part of these drawings or designs may be reproduced or stored in any electronic retrieval system in any form or by any means without the prior written permission of the copyright owner. The copyright owner reserves all its moral rights and the right to be identified as the author of the drawings or designs. The drawings or designs have been executed by the copyright owner pursuant to an exclusive licence to its client and the use of these drawings or designs is limited to its client by the terms of the licence and all such permissions and authority granted by the copyright owner under the licence terms automatically terminate upon the termination of the licence or in the event of any act of insolvency being committed by the licensee. The copyright owner accepts and can have no liability or responsibility whatsoever for and in respect of any unauthorised or unlicensed use of or any reliance placed upon these drawings or designs. No works of construction relying on these drawings or designs are permitted under the terms of the above licence or otherwise without the express written consent and authority of the copyright owner.

**Dimensioning**  
 Figured dimensions only to be taken from these designs and drawings. Work to annotated dimensions only. All dimensions to be checked on site. Architects to be informed immediately of any discrepancies before work proceeds. Drawings are to be read in conjunction with relevant specifications, structural engineers and service engineers' drawings. All data, dimensions and designs contained in this document are confidential to the copyright owner and may not be communicated to any third party save in accordance with a licence for the copyright owner or with the copyright owner's written permission and authority.

Rev	Description	Date	By
A	Preliminary Issue for Coordination	30.09.20	AB
B	Plant Mezzanine added to sheet	05.10.20	AB
C	General arrangement drawings updated in line with N/A application. Issued for Tender	23.10.20	AB
D	Coordination Update	23.11.20	AB
E	Issued for Construction	22.12.20	AB
F	Updated to current room types. SVP & RWP Indicated	05.04.21	AB
G	Updated to reflect changes to room types, omission of SVP hatches and door handing	25.05.21	AB
H	WJ Change: Courtyard Cavity Wall Facade Changed	28.06.21	MP
I	Updated to suit interior design. Room Tags updated at WJ request.	01.11.21	SC

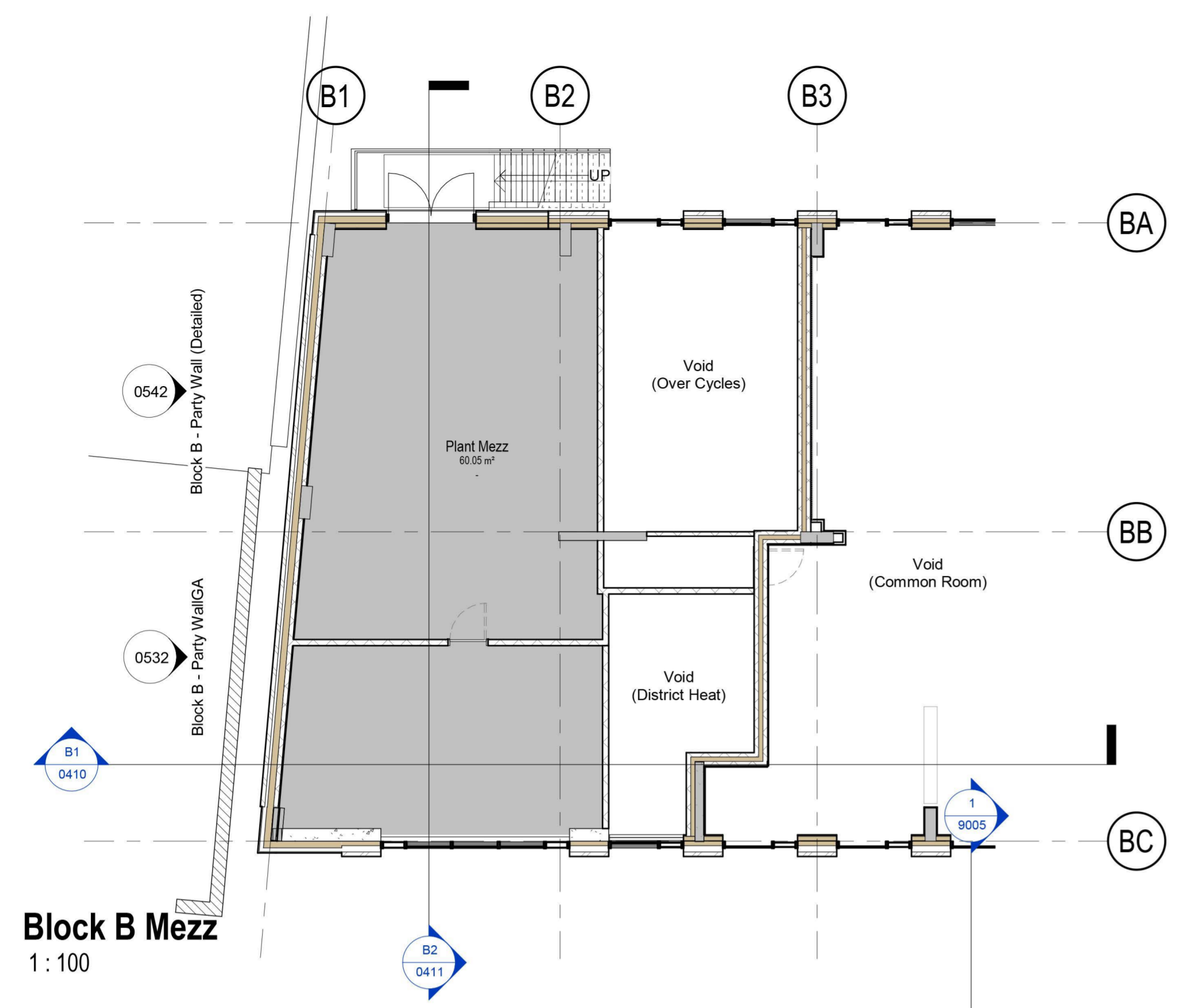

**Block B Mezz**  
 1 : 100



**Block B Level LG**  
 1 : 100

Client  
**Watkin Jones PLC**

Project  
**Unity Street, Bristol**

Title  
**Block B - Lower Ground**

Status  
**Construction**

Project number  
**1074**

Date  
**10.02.20**

Drawn by  
**JD**

Checked by  
**AB**

Scale  
**1 : 100@A1**

Revision  
**I**

Drawing No.  
**1074-TGA-XX-LG-DR-A-0330**

11/5/2021 9:28:21 AM