



ATS Chippenham

Cocklebury Road, Chippenham, SN15 3QF

Prominent Roadside Garage Industrial Warehouse/ Unit

Site Area of 0.32 Acres

5,636 sq ft
(523.60 sq m)

- Suitable For a Variety of Uses
Subject to Planning
- Self Contained Gated Site with
Yard
- Close to Chippenham Town
Centre
- Eaves Ranging Between
4.68m - 5.28m

Summary

| | |
|----------------|--|
| Available Size | 5,636 sq ft |
| Price | Offers in excess of £570,000 |
| Rates Payable | £13,847.25 per annum Current rateable value (1 April 2023 to present) |
| Rateable Value | £27,750 |
| VAT | Applicable |
| EPC Rating | C (73) |

Description

The detached property comprises 3 bays, the front bay is configured as a workshop, reception, WC and offices, the rear 2 bays are used as storage. The bays have an eaves height ranging between 4.68m and 5.28m. Externally, there is a forecourt to the front with 4 parking spaces and a yard area to the rear accessed from the east boundary of the site. There is a mezzanine in the main warehouse comprising 742 sq.ft

Location

The property is located on Cocklebury Road, 0.6 miles south west of Chippenham town centre. Chippenham is located 4 miles south of junction 17 of the M4 motorway, adjacent to the A350 link road. The town has a mainline railway station with services to Bristol Parkway and London Paddington.

Accommodation

The accommodation comprises the following areas:

| Description | sq ft | sq m |
|------------------------|-------|--------|
| Workshop | 5,116 | 475.29 |
| Office, Reception & WC | 520 | 48.31 |
| Total | 5,636 | 523.60 |

Viewings

Strictly by appointment, only

Terms

Freehold

Anti-Money Laundering

In accordance with the current Anti-Money Laundering (AML) Regulations, the purchaser will be required to provide and satisfy the Vendor and their agents on the source of the funds used to acquire the property in advance of an exchange.

Legal Costs

Each party to be responsible for their own legal costs incurred in the transaction.

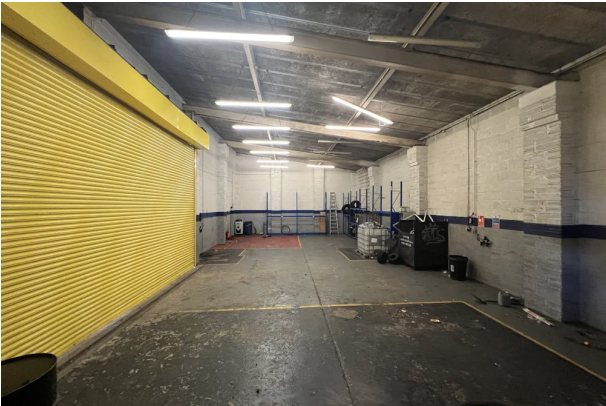
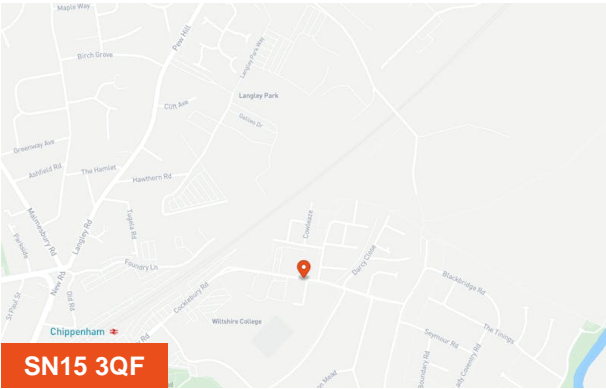

Viewing & Further Information

William Shortall

0117 946 4519 | 0777401 7218
william.shortall@htc.uk.com

Simon Harvey

01179 464 520 | 07785 222 868
simon.harvey@htc.uk.com

ATS Chippenham: Cocklebury Road, SN15 3QF

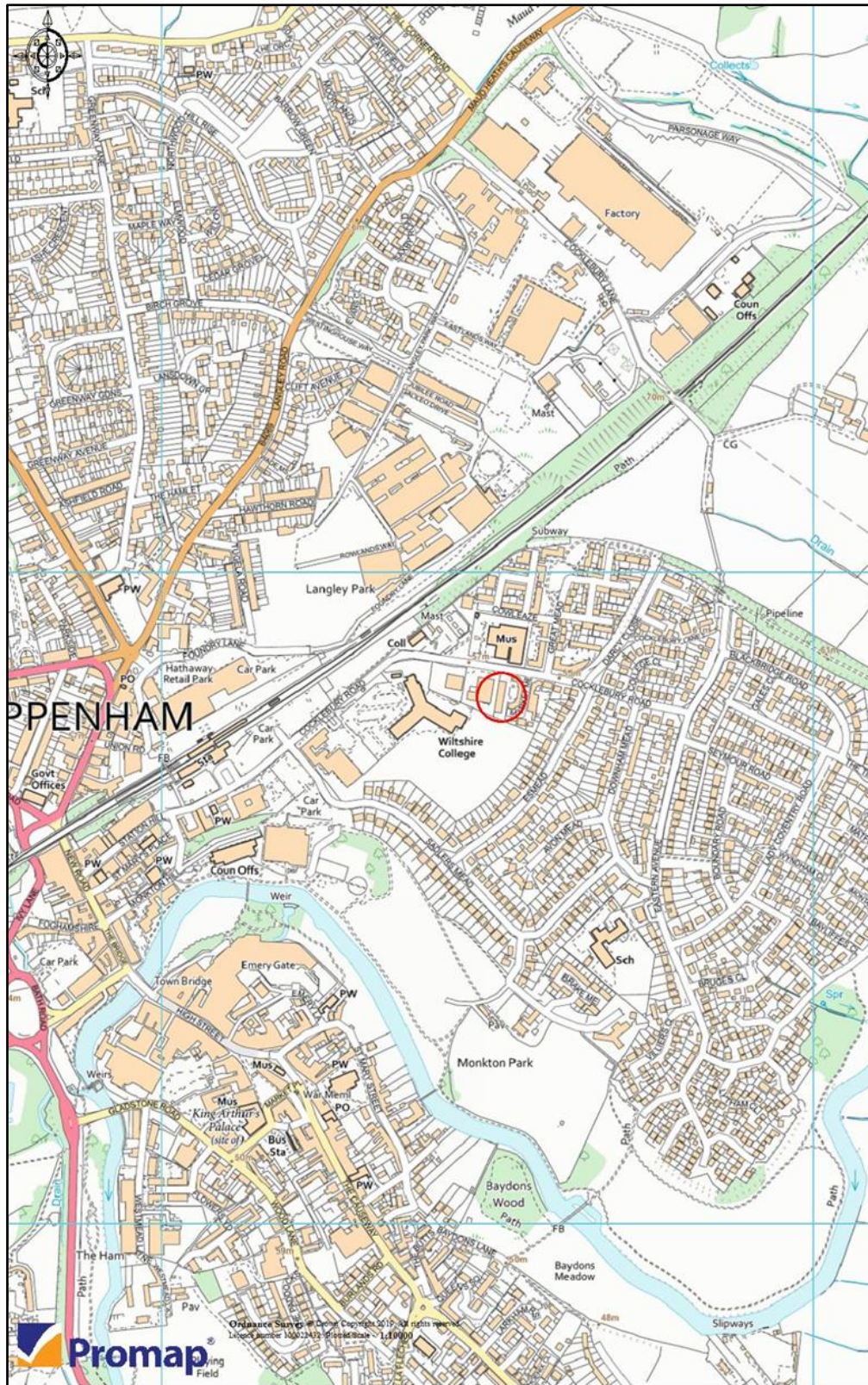

ATS Chippenham: Cocklebury Road, SN15 3QF

