

120
HOLBORN
CLERKENWELL &
FARRINGDON EC1N

5,038 - 42,144 SQ FT (468 - 3,915 SQ M)
OFFICES SPACE IN PRIME HOLBORN LOCATION
AVAILABLE TO LET

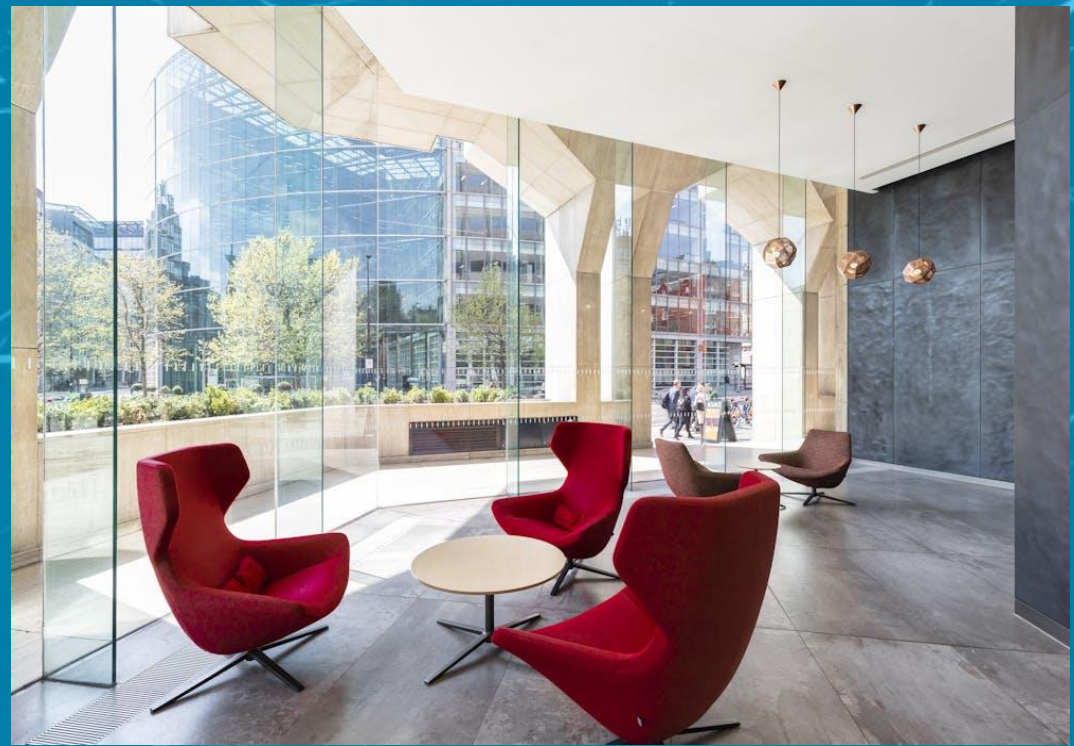

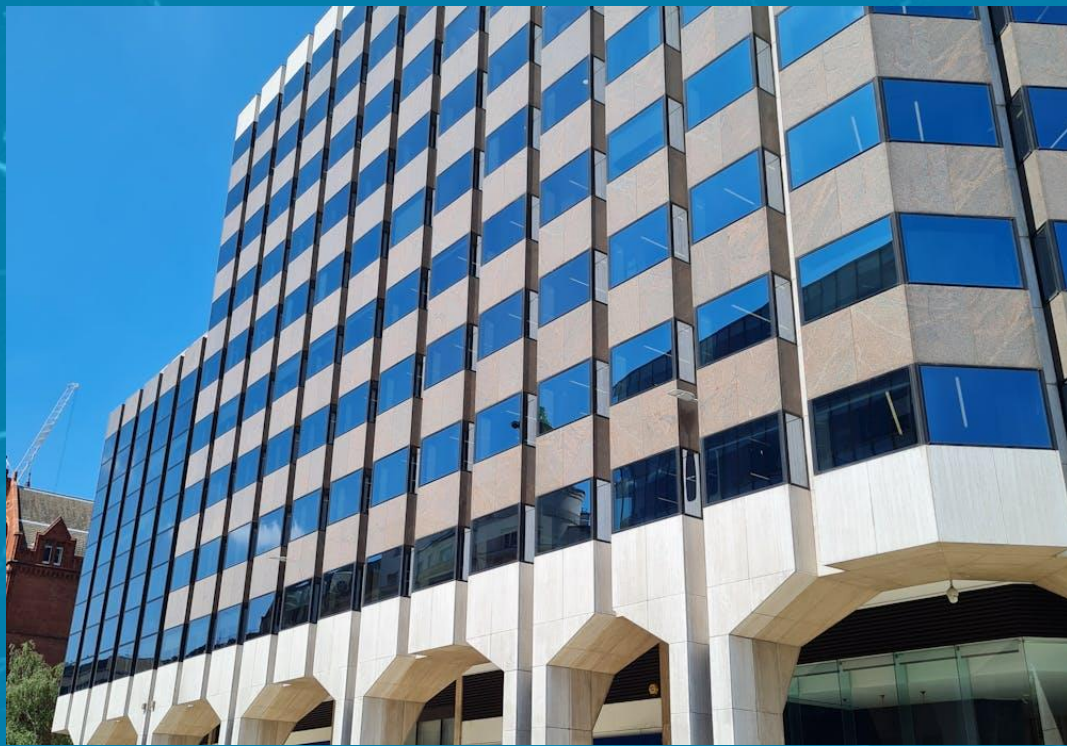

120 HOLBORN, LONDON, EC1N

120 Holborn is situated in the heart of the most dynamic and rapidly changing districts in the capital, positioned on the north west side of Holborn Circus, at the junction of Leather Lane, Holborn and Hatton Garden

The 5th, 8th and 9th floors are available on a new lease until June 2026.
The 5th floor comes fully fitted, ready for immediate occupation.

SCHEDULE OF AREAS

Floor	Area (sq. ft)	Area (sq. m)	Availability
5 th – East	13,000	1,291	Available
8 th	11,752	1,091	Available

Rent – NIL

Rates - £30.82 per sq. ft

Service Charge - £20.00 per sq. ft

A new lease is available from the landlord for a term by arrangement.

FLOOR PLAN – 8th FLOOR

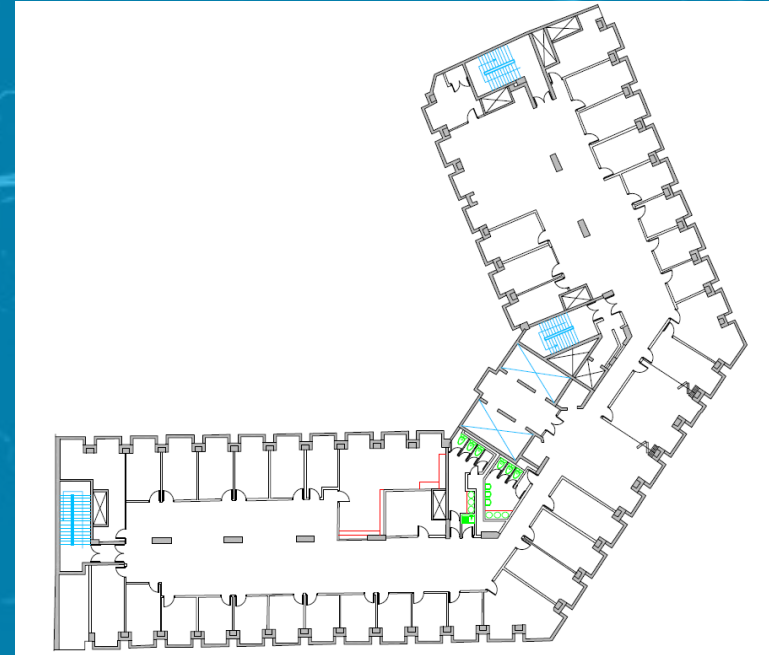

SPECIFICATION

- 5th – High Holborn, fitted
- 2 x Passenger lifts
- VAV Air Conditioning
- 24-hour security
- Manned building reception
- Excellent natural light
- Cycle storage and shower facilities
- Private external courtyard

FOR MORE INFORMATION

STRICTLY THROUGH THE LETTING AGENT:

JAMES PROCTOR

+44 (0)20 7491 7323

+44 (0)7779 789 957

JACK HOPKINS

+44 (0)20 7491 7323

+44 (0)7721 192 547

Hartnell Taylor Cook

Misrepresentation Act: 1. Hartnell Taylor Cook on its own behalf and on behalf of the vendor/lessor of this property whose agent Hartnell Taylor Cook is, gives notice that: (a) these particulars do not constitute in whole or in part an offer or contract for sale or lease; (b) none of the statements contained in these particulars as to the property are to be relied on as statements or representations of fact; and (c) the vendor/lessor does not make or give, and neither Hartnell Taylor Cook nor any of its members or any person in its employment has any authority to make or give, any representation or warranty whatsoever in relation to the property. The only representations, warranties, undertakings and contractual obligations to be given or undertaken by the vendor/lessor are those contained and expressly referred to in the written contract for sale or agreement for lease between the vendor/lessor and a purchaser or tenant. 2. Prospective purchasers or tenants are strongly advised to: (a) satisfy themselves as to the correctness of each statement contained in these particulars; (b) inspect the property and the neighbouring area; (c) ensure that any items expressed to be included are available and in working order; (d) arrange a full structural (and where appropriate environmental) survey of the property; and (e) carry out all necessary searches and enquiries. October 2023.